# 齊來把蚊滅 預防

# 日本腦炎、基孔肯雅熱及登革熱

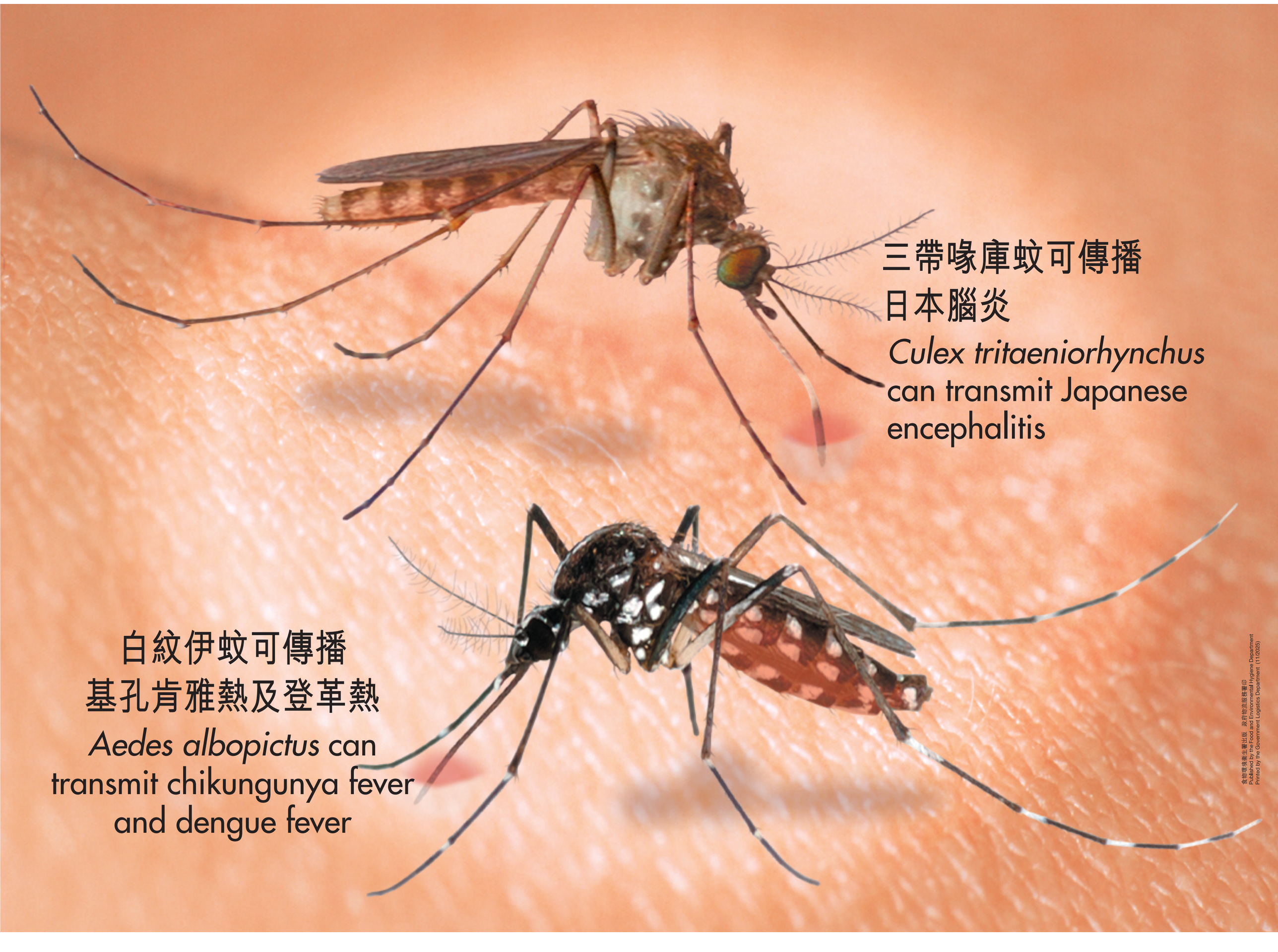


## Prevent Japanese Encephalitis, Chikungunya Fever and Dengue Fever Act Now!

## 如發現蚊患，請致電 2868 0000

**Please call 2868 0000 to report mosquito problem**

食物環境衞生署
Food and Environmental Hygiene Department

食物環境衞生署出版　政府物流服務署印
Published by the Food and Environmental Hygiene Department
Printed by the Government Logistics Department (11/2025)