

Application for Exemption under section 14A of the Private Columbaria Ordinance
Summary of Application
(For Publication Purpose)

Information stated in this application summary is provided by the applicant and has not been verified by the Private Columbaria Licensing Board. It is the responsibility of the applicant to ensure that all the information contained in this application summary is entirely correct.

(1) Basic information of the columbarium

Name of the columbarium : Che Wan Seen Yuen

Address of the columbarium : 270 Deep Bay Road, Lau Fau Shan, Yuen Long, New Territories (DD129 Lot 1966A, 1966RP, 1968, 1969, 1970, 1975RP and Adjoining Government Land)

Year of establishment : 2009

Name of operator : Che Wan Seen Yuen Company Limited

Status of operator : ~~*land owner~~ / current tenant of the premises (~~under a lease~~ / tenancy of 29 years from 1.3.2018 to 30.6.2047)

(2) Site information and building arrangement

This columbarium has a site area of about 3251.388 square meters and a total building floor area of about 585.6 square meters. It is composed of:

3 columbarium block(s);
0 joss paper burner(s);
0 refuse storage rooms;

Other buildings which are facilities necessary for or ancillary to the operation of the columbarium (please specify nature and number) N/A

Other facilities necessary for or ancillary to the operation of the columbarium (e.g.: parking facilities, loading and unloading facilities) (please specify nature, area and number) N/A

* Delete where appropriate.

(3) Proposed site plan of the columbarium

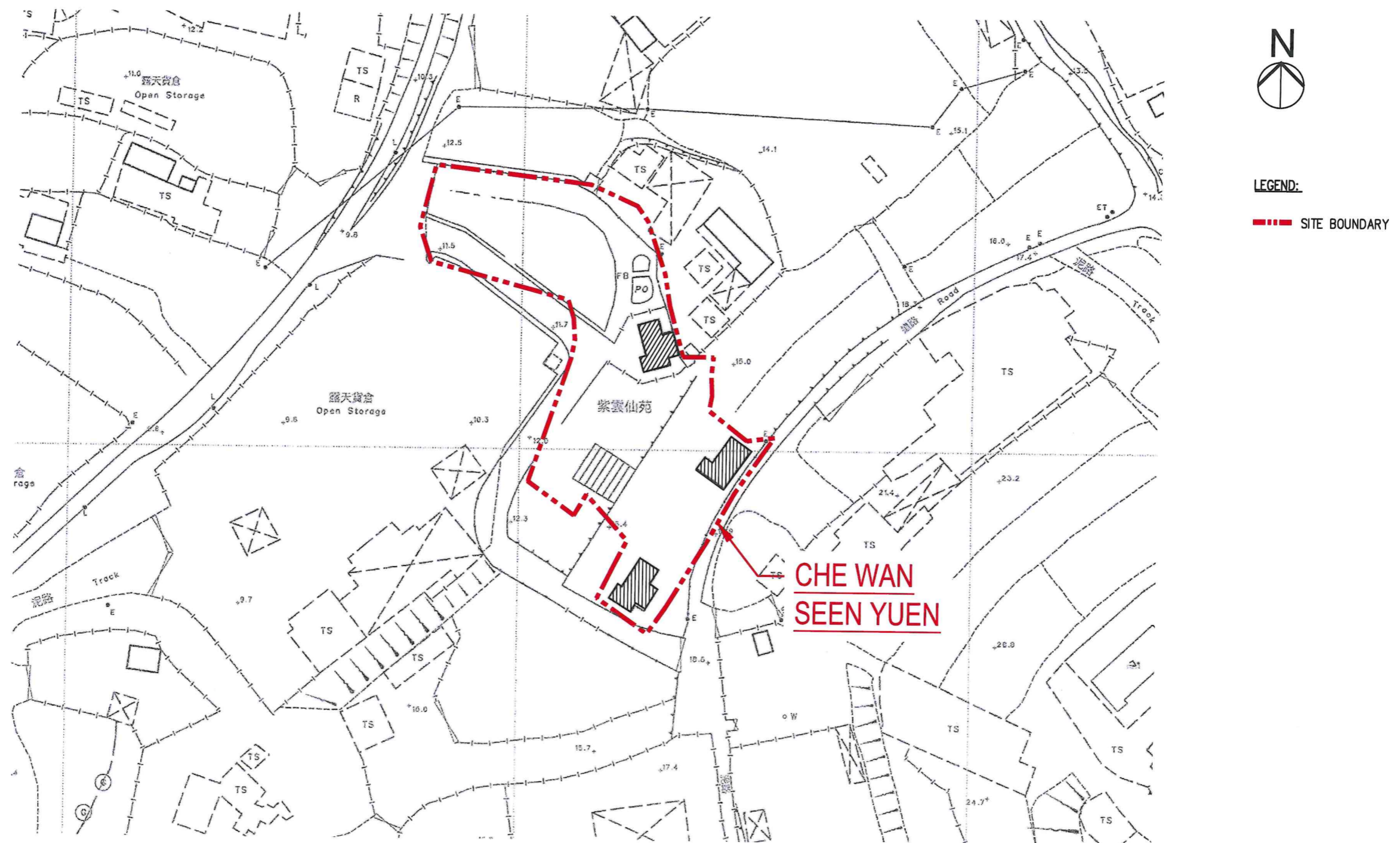

Proposed Site Plan (Plan No. 001)
Scale 1:1000

(4) Proposed layout plan of the columbarium

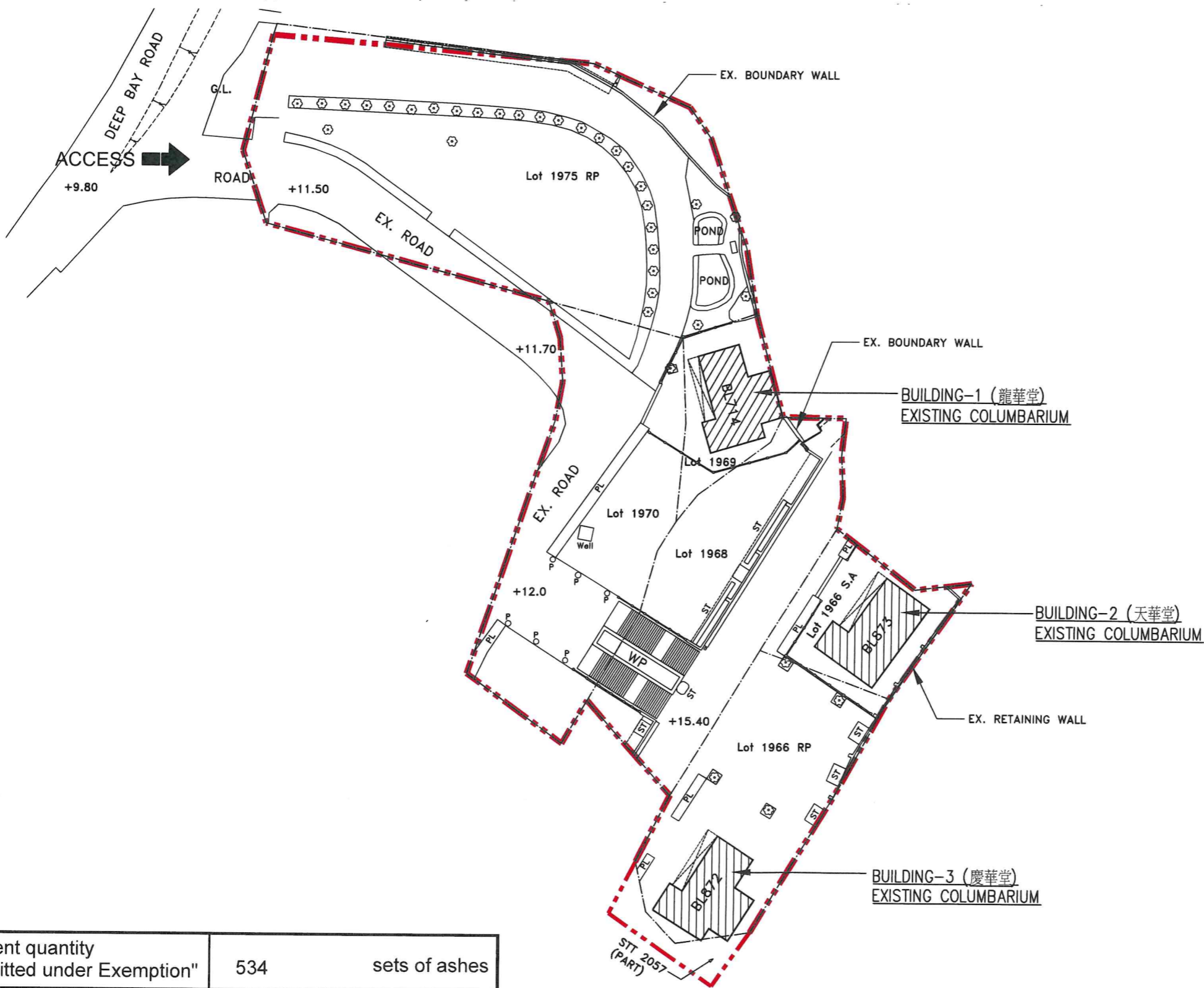

- LEGEND:
- SITE BOUNDARY
 - CERTIFIABLE BUILDING (IN COMPLIANCE WITH SECTION 3(1)(b) OF SCHEDULE 2 TO THE PRIVATE COLUMBARIA ORDINANCE)
- SITE FEATURES NOT PART OF THE COLUMBARIA LICENCE APPLICATION: -
- P PILLAR
 - PL PLANTER
 - ST STATUE
 - WP WATER POND
 - WELL
 - POND

Ash interment quantity "to be permitted under Exemption"	534	sets of ashes
Ash interment quantity at the time of submitting application	0	sets of ashes

Proposed Layout Plan (Plan No. 002)
Scale 1:500