

PROPOSED FLOOR PLAN
APPLICATION FOR LICENCE IN RESPECT
OF PRE-CUT-OFF COLUMBARIUM

NAME OF COLUMBARIUM: LUNG SHAN TEMPLE

ADDRESS : G/F - 6/F (PARTS),
LUNG SHAN TEMPLE,
PO KAK TSAI ROAD,
LUNG YEUK TAU,
FANLING, NEW TERRITORIES
(LOTS 652, 653 (PART), 641 (PART)
AND 642S.B (PART) IN D.D. 85)

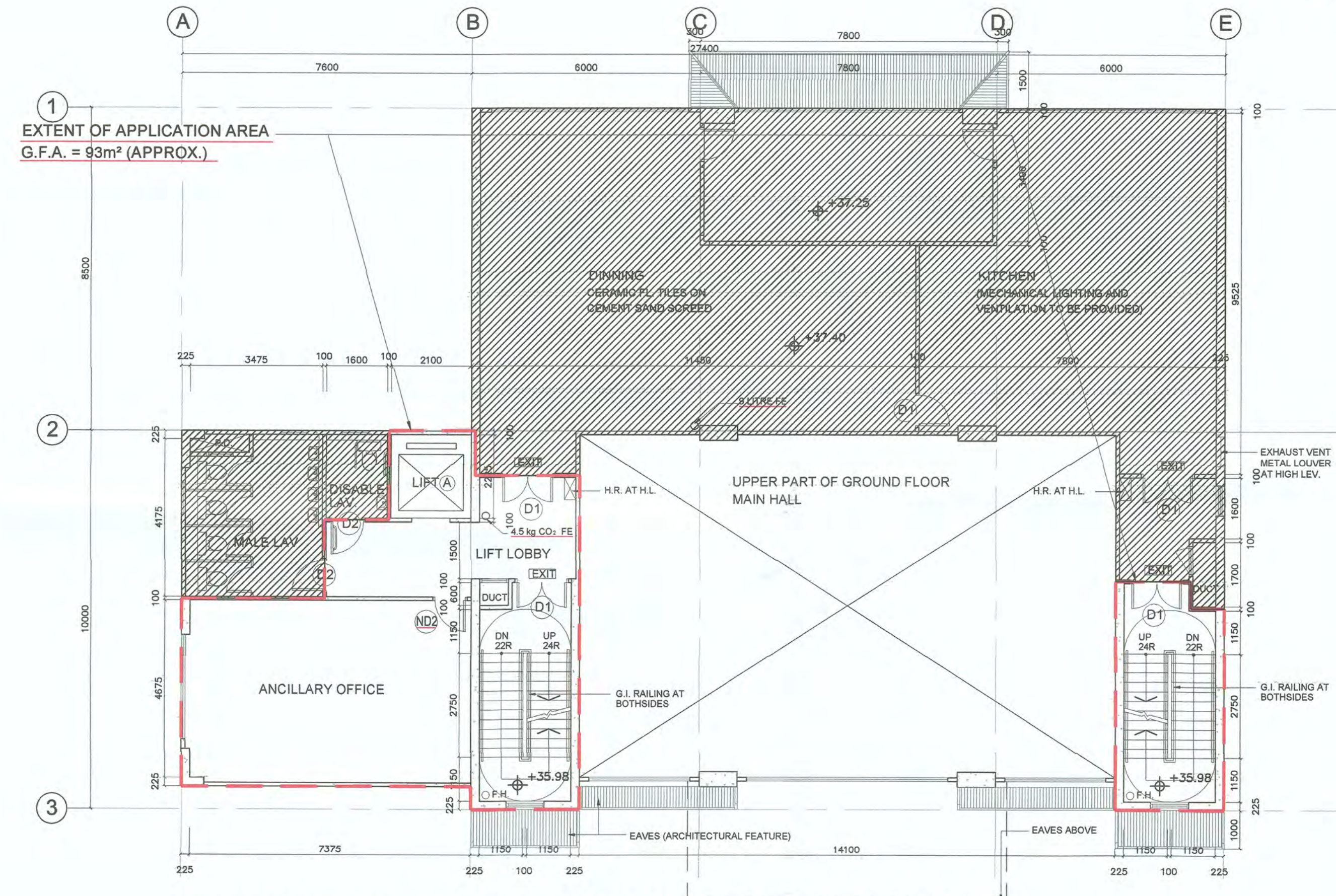

1 EXTENT OF APPLICATION AREA
G.F.A. = 93m² (APPROX.)

PROPOSED FLOOR PLAN OF 1/F (PLAN NO. 004)
SCALE 1:100

B.D. REF.	
F.S.D. REF.	
NOTES : DO NOT SCALE DRAWINGS. ALL DIMENSIONS MUST BE CHECKED AT THE WORK BY THE CONTRACTOR. ALL FINISH, SPECIFICATIONS AND THEIR COORDINATION ARE THE PROPERTY OF THE ARCHITECTS AND SHALL BE DEFERRED AT THE COMPLETION OF THE WORK.	
LEGEND :	
APPLICATION AREA	---
EXISTING SELF-CLOSING 60MIN. FRR DOOR WITH MIN. 850mm CLEAR WIDTH	D1
EXISTING 60MIN. FRR DOOR WITH MIN. 850mm CLEAR WIDTH	D2
EXISTING SELF-CLOSING 60MIN. FRR DOOR WITH MIN. 850mm CLEAR WIDTH AND ELECTRICAL LOCKING DEVICE	D1a
NEW SELF-CLOSING 60MIN. FRR DOOR WITH MIN. 850mm CLEAR WIDTH	ND1
NEW SELF-CLOSING 60MIN. FRR DOOR WITH MIN. 850mm CLEAR WIDTH AND ELECTRICAL LOCKING DEVICE	ND1a
NEW 60MIN. FRR DOOR IN CLEARANCE WITH MIN. 800mm CLEAR WIDTH	ND2
REMARKS :	
* 1) DOORS - SHALL BE CAPABLE OF BEING READILY OPENED FROM INSIDE AND IN THE DIRECTION OF THE EXIT ROUTE WITHOUT THE USE OF KEY(S). 2) DIGITAL LOCKS - SHALL AUTOMATICALLY RELEASE UPON ACTUATION OF: A) AN AUTOMATIC HEAT OR SMOKE DETECTION SYSTEM B) THE OPERATION OF AN ALARM SYSTEM OR C) UPON POWER FAILURE	
REVISION	
NO.	DATE DESCRIPTION
ARCHITECT	
STUDIO RCA	
18/F Xiu Hua Commercial Building 211-213 Jaffe Road Wan Chai HK Tel: 3583-2000 Fax: 8143-1130 E-mail: mail@studiorca.com	
STUDIO RAYMOND CHAU ARCHITECTURE LIMITED	
PROJECT NAME	
PROPOSED COLUMBARIUM AT LUNG SHAN TEMPLE, PO KAK TSAI ROAD, LUNG YEUK TAU, FANLING, NEW TERRITORIES (LOTS 652, 653 (PART), 641 (PART) AND 642S.B (PART) IN D.D. 85)	
DRAWING TITLE	
FIRST FLOOR PLAN	
DRAWN BY	CHECKED BY
MH	RC
SCALE	DATE
1:100	06.12.2019
JOB NO.	DRAWING NO.
1758	A-04

DATE (DD/MM/YYYY) _____
NAME AND SIGNATURE OF APPLICANT (IF APPLICANT IS A NATURAL PERSON) _____
/AUTHORIZED PERSON/AUTHORIZED PARTNER*
HONG KONG IDENTITY CARD NUMBER/TRAVEL DOCUMENT NUMBER* _____
CHOP OF BODY CORPORATE/PARTNERSHIP* (IF APPLICABLE) _____

SIGNATURE AND NAME OF AUTHORIZED PERSON/
REGISTERED STRUCTURAL ENGINEER*

18 DEC 2019
DATE (DD/MM/YYYY)
REGISTRATION NUMBER#: AP(A) 15/95
DATE OF EXPIRY OF REGISTRATION#: 06.04.2020

周 Raymond M.W. Chau
BArch (Toronto), HKIA
Registered Architect
文 渭 Authorized Person

經私營骨灰安置所發牌委員會根據《私營骨灰安置所條例》(第 630 章)第 26 條批准的圖則。
Plans approved by Private Columbaria Licensing Board under section 26 of Private Columbaria Ordinance (Cap. 630).
簽署 Signature: _____
姓名 Name: CHU Chun-hei
職位 Post: AS(PC), PCAO
日期 Date: 07 MAY 2020

* MUST CONFORM TO THE REGISTER UNDER SECTION 3 OF THE BUILDINGS ORDINANCE (CAP. 123)
* DELETE IF INAPPLICABLE

PROPOSED FLOOR PLAN
APPLICATION FOR LICENCE IN RESPECT
OF PRE-CUT-OFF COLUMBARIUM

NAME OF COLUMBARIUM: LUNG SHAN TEMPLE
ADDRESS : G/F - 6/F (PARTS),
LUNG SHAN TEMPLE,
PO KAK TSAI ROAD,
LUNG YUEK TAU,
FANLING, NEW TERRITORIES
(LOTS 652, 653 (PART), 641 (PART)
AND 642S.B (PART) IN D.D. 85)

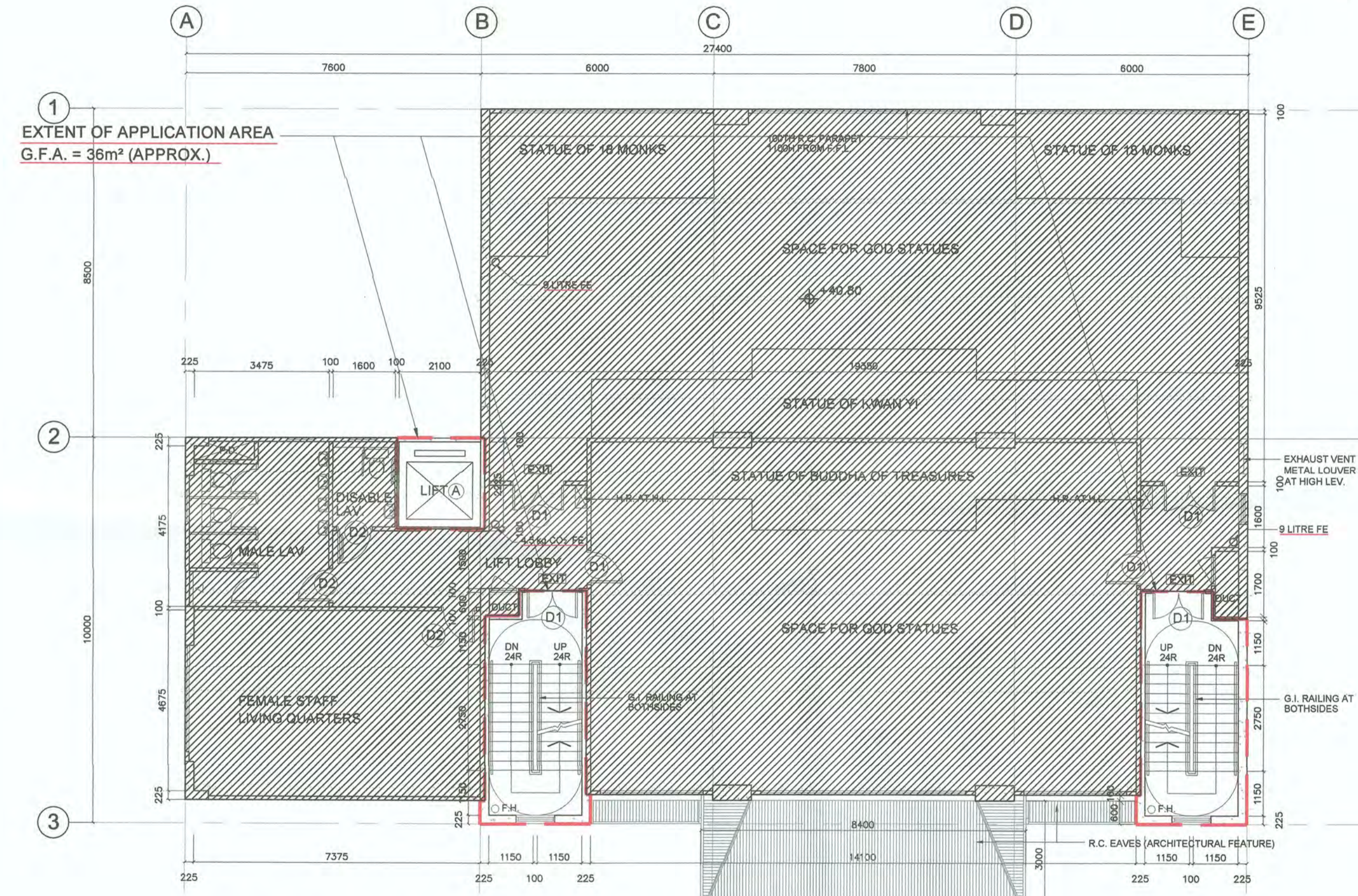

1 EXTENT OF APPLICATION AREA
G.F.A. = 36m² (APPROX.)

PROPOSED FLOOR PLAN OF 2/F (PLAN NO. 005)
SCALE 1:100

B.D. REF.	
F.S.D. REF.	
NOTES : DO NOT SCALE DRAWINGS. ALL DIMENSIONS MUST BE CHECKED AT THE WORK BY THE CONTRACTOR. ALL PRINTS, SPECIFICATIONS AND THEIR COPYRIGHT ARE THE PROPERTY OF THE ARCHITECTS AND SHALL BE RETURNED AT THE COMPLETION OF THE WORK.	
LEGEND :	
APPLICATION AREA	---
EXISTING SELF-CLOSING 60MIN. FRR DOOR WITH MIN. 850mm CLEAR WIDTH	D1
EXISTING 60MIN. FRR DOOR WITH MIN. 850mm CLEAR WIDTH	D2
EXISTING SELF-CLOSING 60MIN. FRR DOOR WITH MIN. 850mm CLEAR WIDTH AND ELECTRICAL LOCKING DEVICE	D1a
NEW SELF-CLOSING 60MIN. FRR DOOR WITH MIN. 850mm CLEAR WIDTH	ND1
NEW SELF-CLOSING 60MIN. FRR DOOR WITH MIN. 850mm CLEAR WIDTH AND ELECTRICAL LOCKING DEVICE	ND1a
NEW 60MIN. FRR DOOR IN CLEARANCE WITH MIN. 800mm CLEAR WIDTH	ND2
REMARKS :	
* 1) DOORS - SHALL BE CAPABLE OF BEING READILY OPENED FROM INSIDE AND IN THE DIRECTION OF THE EXIT ROUTE WITHOUT THE USE OF KEY(S). 2) DIGITAL LOCKS - SHALL AUTOMATICALLY RELEASE UPON ACTUATION OF: A) AN AUTOMATIC HEAT OR SMOKE DETECTION SYSTEM B) THE OPERATION OF AN ALARM SYSTEM OR C) UPON POWER FAILURE	
REVISION	
NO.	DATE DESCRIPTION
ARCHITECT	
STUDIO RCM	
18/F Xiu Hua Commercial Building 211-213 Jaffe Road Wan Chai HK Tel: 3583-2000 Fax: 8143-1130 E-mail: mail@studiorcm.com	
STUDIO RAYMOND CHAU ARCHITECTURE LIMITED	
PROJECT NAME	
PROPOSED COLUMBARIUM AT LUNG SHAN TEMPLE, PO KAK TSAI ROAD, LUNG YUEK TAU, FANLING, NEW TERRITORIES (LOTS 652, 653 (PART), 641 (PART) AND 642S.B (PART) IN D.D. 85)	
DRAWING TITLE	
SECOND FLOOR PLAN	
DRAWN BY	CHECKED BY
MH	RC
SCALE	DATE
1:100	06.12.2019
JOB NO.	DRAWING NO.
1758	A-05

DATE (DD/MM/YYYY) [REDACTED]
NAME AND SIGNATURE OF APPLICANT (IF THE APPLICANT IS A NATURAL PERSON) / AUTHORIZED PERSON / AUTHORIZED PARTNER* [REDACTED]
HONG KONG IDENTITY CARD NUMBER / TRAVEL DOCUMENT NUMBER* [REDACTED]
CHOP OF BODY CORPORATE / PARTNERSHIP* (IF APPLICABLE)

SIGNATURE AND NAME OF AUTHORIZED PERSON / REGISTERED STRUCTURAL ENGINEER*
[REDACTED]
18 DEC 2019
DATE (DD/MM/YYYY)
REGISTRATION NUMBER#: AP(A) 15/95
DATE OF EXPIRY OF REGISTRATION#: 06.04.2020

Raymond M.W. Chau
周 Raymond M.W. Chau
文 BArch (Toronto), HKIA
涓 Registered Architect
Authorized Person

經私營骨灰安置所發牌委員會根據《私營骨灰安置所條例》(第630章)第26條批准的圖則。
Plans approved by Private Columbaria Licensing Board under section 26 of Private Columbaria Ordinance (Cap. 630).
簽署 Signature: [Signature]
姓名 Name: CHU Chun-hei
職位 Post: AS(PC) PCAO
日期 Date: 07 MAY 2020

* MUST CONFORM TO THE REGISTER UNDER SECTION 3 OF THE BUILDINGS ORDINANCE (CAP. 123)
* DELETE IF INAPPLICABLE

SERIAL NUMBERS (S.N.) OF NICHES (FOR FEHD)

ROOM 1:	WALL 1:	8(R) x 4(C) - 3	310101-310104	310201-310204	310301-310304	310401-310404
	S.N.		310501-310504	310601-310604	310701-310704	310801-310804
WALL 2:	8(R) x 39(C) + 1(R) x 38(C) + 2(R) x 32(C) - 51		310105-310143	310205-310243	310305-310343	310405-310443
	S.N.		310505-310543	310605-310643	310705-310743	310805-310843
			310905-310942	311005-311043	311105-311141	311205-311242
			311305-311342	311405-311442	311505-311542	311605-311642
WALL 3:	8(R) x 12(C) - 16		310144-310155	310244-310255	310344-310355	310444-310455
	S.N.		310544-310555	310644-310655	310744-310755	310844-310855
WALL 4:	9(R) x 20(C) + 2(R) x 16(R) - 25		310156-310175	310256-310275	310356-310375	310456-310475
	S.N.		310556-310575	310656-310675	310756-310775	310856-310875
			310956-310975	311056-311075	311156-311175	311256-311275
			311356-311375	311456-311475	311556-311575	311656-311675
ROOM 2:	WALL 5:	9(R) x 20(C) - 9		320101-320120	320201-320220	320301-320320
	S.N.		320401-320420	320501-320520	320601-320620	320701-320720
			320801-320820	320901-320920	321001-321020	321101-321120
WALL 6:	10(R) x 20(C) + 2(R) x 16(C) - 25		320121-320140	320221-320240	320321-320340	320421-320440
	S.N.		320521-320540	320621-320640	320721-320740	320821-320840
			320921-320940	321021-321040	321121-321140	321221-321240
			321321-321340	321421-321440	321521-321540	321621-321640
ROOM 3:	WALL 7:	10(R) x 20(C) + 2(R) x 16(C) - 29		330101-330120	330201-330220	330301-330320
	S.N.		330401-330420	330501-330520	330601-330620	330701-330720
			330801-330820	330901-330920	331001-331020	331101-331120
			331201-331220	331301-331320	331401-331420	331501-331520
WALL 8:	10(R) x 20(C) + 2(R) x 16(C) - 32		330121-330140	330221-330240	330321-330340	330421-330440
	S.N.		330521-330540	330621-330640	330721-330740	330821-330840
			330921-330940	331021-331040	331121-331140	331221-331240
			331321-331340	331421-331440	331521-331540	331621-331640
ROOM 4:	WALL 9:	10(R) x 20(C) + 2(R) x 16(C) - 30		340101-340120	340201-340220	340301-340320
	S.N.		340401-340420	340501-340520	340601-340620	340701-340720
			340801-340820	340901-340920	341001-341020	341101-341120
			341201-341220	341301-341320	341401-341420	341501-341520
WALL 10:	10(R) x 20(C) + 2(R) x 16(C) - 25		340121-340140	340221-340240	340321-340340	340421-340440
	S.N.		340521-340540	340621-340640	340721-340740	340821-340840
			340921-340940	341021-341040	341121-341140	341221-341240
			341321-341340	341421-341440	341521-341540	341621-341640
ROOM 5:	WALL 11:	10(R) x 20(C) + 2(R) x 16(C) - 31		350101-350120	350201-350220	350301-350320
	S.N.		350401-350420	350501-350520	350601-350620	350701-350720
			350801-350820	350901-350920	351001-351020	351101-351120
			351201-351220	351301-351320	351401-351420	351501-351520
WALL 12:	9(R) x 20(C) - 15		350121-350140	350221-350240	350321-350340	350421-350440
	S.N.		350521-350540	350621-350640	350721-350740	350821-350840
			350921-350940	351021-351040	351121-351140	351221-351240
			351321-351340	351421-351440	351521-351540	351621-351640
ROOM 6:	WALL 13:	10(R) x 20(C) + 2(R) x 16(C) - 29		360101-360120	360201-360220	360301-360320
	S.N.		360401-360420	360501-360520	360601-360620	360701-360720
			360801-360820	360901-360920	361001-361020	361101-361120
			361201-361220	361301-361320	361401-361420	361501-361520
WALL 14:	8(R) x 12(C) - 12		360121-360132	360221-360232	360321-360332	360421-360432
	S.N.		360521-360532	360621-360632	360721-360732	360821-360832
WALL 15:	8(R) x 45(C) + 1(R) x 41(C) + 2(R) x 35(C) - 51		360133-360177	360233-360277	360333-360377	360433-360477
	S.N.		360533-360577	360633-360677	360733-360777	360833-360877
			360933-360977	361033-361077	361133-361177	361233-361277
			361333-361377	361433-361477	361533-361577	361633-361677
WALL 16:	9(R) x 8(C) + 3(R) x 5(C) - 14		360178-360185	360278-360285	360378-360385	360478-360485
	S.N.		360578-360585	360678-360685	360778-360785	360878-360885
			360978-360985	361078-361085	361178-361185	361278-361285
			361378-361385	361478-361485	361578-361585	361678-361685
ROOM 7:	WALL 17:	9(R) x 71(C) + 3(R) x 57(C) - 104		370101-370171	370201-370271	370301-370371
	S.N.		370401-370471	370501-370571	370601-370671	370701-370771
			370801-370871	370901-370971	371001-371071	371101-371171
			371201-371271	371301-371371	371401-371471	371501-371571

R = ROW
C = COLUMN
TOTAL NUMBER OF NICHES ON 3/F = 3,701

PROPOSED FLOOR PLAN
APPLICATION FOR LICENCE IN RESPECT
OF PRE-CUT-OFF COLUMBARIUM

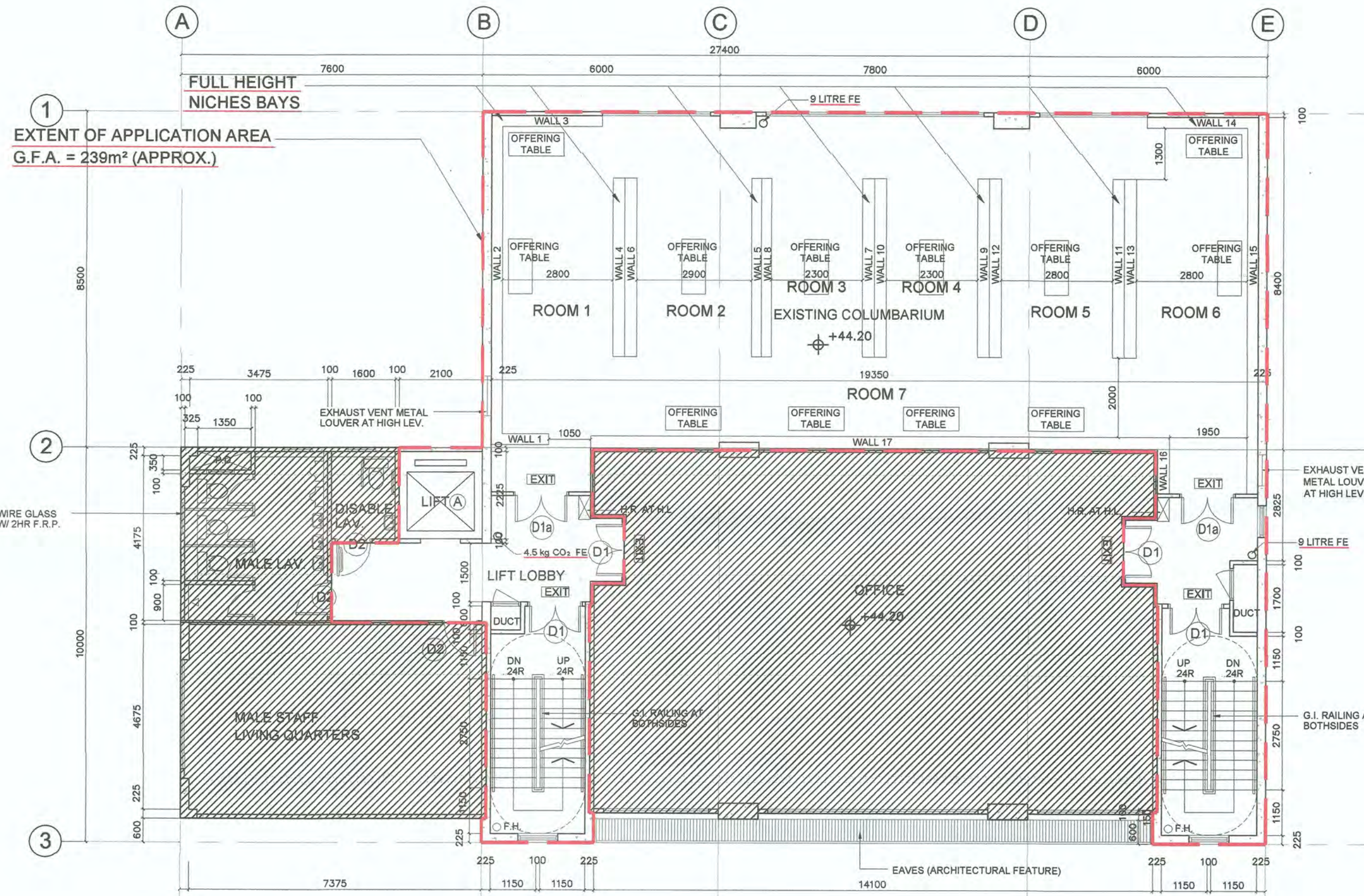

PROPOSED FLOOR PLAN OF 3/F (PLAN NO. 006)
SCALE 1:100

經私營骨灰安置所發牌委員會根據《私營骨灰安置所條例》(第 630 章)第 26 條批准的圖則。
Plans approved by Private Columbaria Licensing Board under section 26 of Private Columbaria Ordinance (Cap. 630).
簽署 Signature: [Signature]
姓名 Name: CHU Churf-hei
職位 Post: AS(PC) P.C.A.O.
日期 Date: 07 MAY 2020

[Redacted]
DATE (DD/MM/YYYY)
[Redacted]
HONG KONG IDENTITY CARD NUMBER/TRAVEL DOCUMENT NUMBER*
[Redacted]
CHOP OF BODY CORPORATE/PARTNERSHIP* (IF APPLICABLE)
* MUST CONFORM TO THE REGISTER UNDER SECTION 3 OF THE BUILDING ORDINANCE (CAP. 123)
* DELETE IF INAPPLICABLE

SIGNATURE AND NAME OF AUTHORIZED PERSON/
REGISTERED STRUCTURAL ENGINEER*
[Signature]
周 Raymond M.W. Chau
BArch (Toronto), HKIA
Registered Architect
Authorized Person
18 DEC 2019
DATE (DD/MM/YYYY)
REGISTRATION NUMBER#: AP(A) 15/95
DATE OF EXPIRY OF REGISTRATION#: 06.04.2020

NAME OF COLUMBARIUM: LUNG SHAN TEMPLE
ADDRESS : G/F - 6/F (PARTS), LUNG SHAN TEMPLE,
PO KAK TSAI ROAD, LUNG YEUK TAU,
FANLING, NEW TERRITORIES
(LOTS 652, 653 (PART), 641 (PART) AND 642S.B (PART) IN D.D. 85)

B.D. REF.	
F.S.D. REF.	
NOTES :	DO NOT SCALE DRAWING. ALL DIMENSIONS MUST BE VERIFIED AT THE WORK BY THE CONTRACTOR. ALL PRIOR SPECIFICATIONS AND THEIR SUPPLEMENT ARE THE PROPERTY OF THE ARCHITECT AND SHALL BE RETURNED AT THE COMPLETION OF THE WORK.
LEGEND :	APPLICATION AREA EXISTING SELF-CLOSING 60MIN. FRR DOOR WITH MIN. 850mm CLEAR WIDTH (D1) EXISTING 60MIN. FRR DOOR WITH MIN. 850mm CLEAR WIDTH (D2) EXISTING SELF-CLOSING 60MIN. FRR DOOR WITH MIN. 850mm CLEAR WIDTH AND ELECTRICAL LOCKING DEVICE (D1a) NEW SELF-CLOSING 60MIN. FRR DOOR WITH MIN. 850mm CLEAR WIDTH (ND1) NEW SELF-CLOSING 60MIN. FRR DOOR WITH MIN. 850mm CLEAR WIDTH AND ELECTRICAL LOCKING DEVICE (ND1a) NEW 60MIN. FRR DOOR IN CLEARANCE WITH MIN. 800mm CLEAR WIDTH (ND2)
REMARKS :	* 1) DOORS - SHALL BE CAPABLE OF BEING READILY OPENED FROM INSIDE AND IN THE DIRECTION OF THE EXIT ROUTE WITHOUT THE USE OF KEY(S). 2) DIGITAL LOCKS - SHALL AUTOMATICALLY RELEASE UPON ACTUATION OF: A) AN AUTOMATIC HEAT OR SMOKE DETECTION SYSTEM B) THE OPERATION OF AN ALARM SYSTEM OR C) UPON POWER FAILURE
REVISION	
NO.	DATE DESCRIPTION
ARCHITECT	STUDIO R&A 18/F Xiu Hua Commercial Building 211-213 Jaffe Road Wan Chai HK Tel: 3583-2000 Fax: 8143-1130 E mail: mail@studioorca.com
	STUDIO RAYMOND CHAU ARCHITECTURE LIMITED
PROJECT NAME	PROPOSED COLUMBARIUM AT LUNG SHAN TEMPLE, PO KAK TSAI ROAD, LUNG YEUK TAU, FANLING, NEW TERRITORIES (LOTS 652, 653 (PART), 641 (PART) AND 642S.B (PART) IN D.D. 85)
DRAWING TITLE	THIRD FLOOR PLAN
DRAWN BY	MH
CHECKED BY	RC
SCALE	1:100
DATE	06.12.2019
JOB NO.	1758
DRAWING NO.	A-06

SERIAL NUMBERS (S.N.) OF NICHES (FOR FEHD)

ROOM 1:					
WALL 1:	5(R) x 42(C) + 1(R) x 38(C) + 1(R) x 39(C) + 1(R) x 38(C) + 2(R) x 33(C) + 1(R) x 34(C) + 2(R) x 31(C) - 59				
S.N.	10101-10142	10201-10242	10301-10342	10401-10442	10501-10542
WALL 2:	11(R) x 13(C) - 18				
S.N.	10143-10155	10243-10255	10343-10355	10443-10455	10543-10555
WALL 3:	3(R) x 26(C) + 1(R) x 23(C) + 1(R) x 21(C) + 6(R) x 18(C) + 2(R) x 21(C) - 39				
S.N.	10156-10181	10256-10281	10356-10381	10456-10473	10477-10481
WALL 4:	11(R) x 7(C) + 1(R) x 1(C) + 1(R) x 1(C) - 11				
S.N.	10187-10193	10287-10293	10387-10393	10487-10493	10587-10593
ROOM 2:					
WALL 5:	3(R) x 26(C) + 8(R) x 22(C) + 2(R) x 21(C) - 38				
S.N.	20101-20126	20201-20226	20301-20326	20401-20417	20422-20426
WALL 6:	3(R) x 8(C) + 7(R) x 7(C) + 1(R) x 8(C) - 8				
S.N.	20132-20139	20232-20239	20332-20339	20432-20438	20532-20538
WALL 7:	3(R) x 26(C) + 1(R) x 24(C) + 7(R) x 23(C) + 2(R) x 21(C) - 33 - 2				
S.N.	20144-20169	20244-20269	20344-20369	20444-20448	20451-20469
ROOM 3:					
WALL 8:	4(R) x 26(C) + 6(R) x 22(C) + 1(R) x 10(C) - 41				
S.N.	30101-30126	30201-30226	30301-30326	30401-30426	30501-30518
WALL 9:	2(R) x 7(C) + 1(R) x 8(C) + 7(R) x 7(C) + 1(R) x 5(C) - 5				
S.N.	30132-30138	30232-30238	30332-30338	30432-30438	30532-30538
WALL 10:	3(R) x 26(C) + 8(R) x 22(C) + 2(R) x 21(C) - 41				
S.N.	30144-30169	30244-30269	30344-30369	30444-30448	30453-30469
ROOM 4:					
WALL 11:	3(R) x 26(C) + 1(R) x 24(C) + 7(R) x 23(C) + 2(R) x 21(C) - 41				
S.N.	40101-40126	40201-40226	40301-40326	40401-40418	40421-40426
WALL 12:	7(R) x 11(C) - 8				
S.N.	40132-40138	40232-40238	40332-40338	40432-40438	40532-40538
WALL 13:	3(R) x 26(C) + 3(R) x 23(C) + 1(R) x 24(C) + 4(R) x 23(C) + 2(R) x 21(C) - 40				
S.N.	40144-40169	40244-40269	40344-40369	40444-40448	40452-40469
ROOM 5:					
WALL 14:	7(R) x 26(C) + 4(R) x 24(C) + 2(R) x 22(C) - 43				
S.N.	50101-50126	50201-50226	50301-50326	50401-50426	50501-50526
WALL 15:	10(R) x 7(C) + 1(R) x 9(C) - 3				
S.N.	50132-50138	50232-50238	50332-50338	50432-50438	50532-50538
WALL 16:	5(R) x 26(C) + 6(R) x 23(C) + 2(R) x 21(C) - 39 - 3				
S.N.	50144-50169	50244-50269	50344-50369	50444-50469	50544-50569

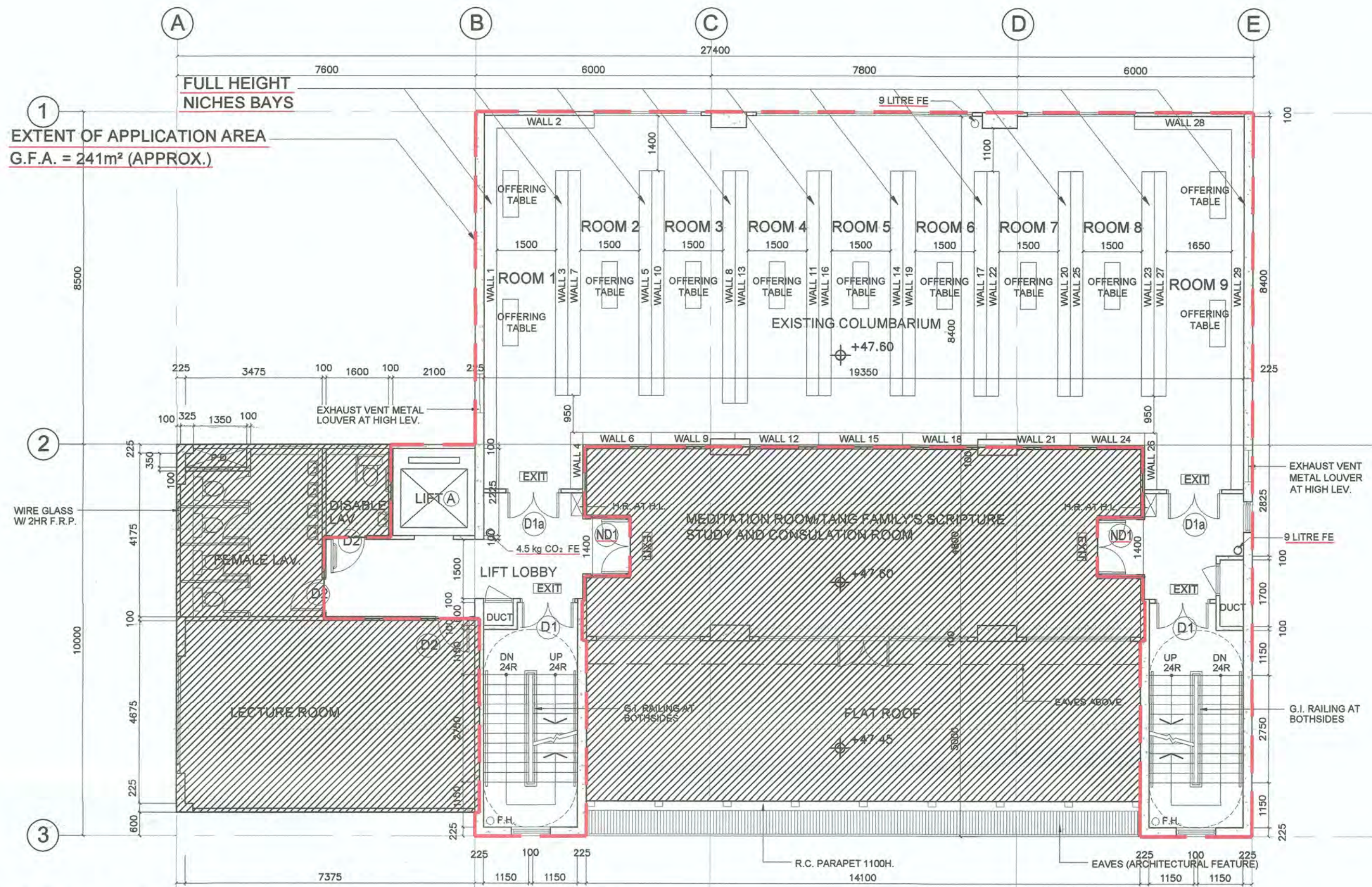

PROPOSED FLOOR PLAN OF 4/F (PLAN NO. 007)

SCALE 1:100

ROOM 6:					
WALL 17:	2(R) x 26(C) + 2(R) x 23(C) + 1(R) x 24(C) + 1(R) x 23(C) + 1(R) x 24(C) + 4(R) x 23(C) + 2(R) x 21(C) - 39				
S.N.	60101-60126	60201-60226	60301-60318	60322-60326	60401-60418
WALL 18:	1(R) x 8(C) + 1(R) x 7(C) + 1(R) x 8(C) + 7(R) x 7(C) + 1(R) x 9(C) - 7				
S.N.	60131-60138	60232-60238	60331-60338	60432-60438	60532-60538
WALL 19:	1(R) x 26(C) + 2(R) x 24(C) + 8(R) x 23(C) + 2(R) x 21(C) - 37				
S.N.	60144-60169	60244-60269	60344-60369	60444-60448	60452-60469
ROOM 7:					
WALL 20:	3(R) x 26(C) + 8(R) x 23(C) + 2(R) x 21(C) - 30				
S.N.	70101-70126	70201-70226	70301-70326	70401-70418	70422-70426
WALL 21:	10(R) x 7(C) + 1(R) x 5(C) - 3				
S.N.	70132-70138	70232-70238	70332-70338	70432-70438	70532-70538
WALL 22:	3(R) x 26(C) + 1(R) x 23(C) + 6(R) x 22(C) + 1(R) x 11(C) - 37				
S.N.	70144-70169	70244-70269	70344-70369	70444-70448	70452-70469

ROOM 8:					
WALL 23:	4(R) x 26(C) + 7(R) x 23(C) + 2(R) x 21(C) - 36				
S.N.	80101-80126	80201-80226	80301-80326	80401-80426	80501-80518
WALL 24:	7(R) x 7(C) + 1(R) x 8(C) + 1(R) x 7(C) + 2(R) x 8(C) - 6				
S.N.	80132-80138	80232-80238	80332-80338	80432-80438	80532-80538
WALL 25:	3(R) x 26(C) + 8(R) x 23(C) + 2(R) x 21(C) - 37				
S.N.	80144-80169	80244-80269	80344-80369	80444-80448	80452-80469
ROOM 9:					
WALL 26:	11(R) x 7(C) + 2(R) x 1(C) - 10				
S.N.	90101-90107	90201-90207	90301-90307	90401-90407	90501-90507
WALL 27:	2(R) x 26(C) + 2(R) x 24(C) + 3(R) x 21(C) + 1(R) x 19(C) + 3(R) x 18(C) + 2(R) x 21(C) - 40				
S.N.	90113-90138	90213-90238	90313-90317	90320-90338	90413-90417
WALL 28:	11(R) x 13(C) - 17				
S.N.	90139-90151	90239-90251	90339-90351	90439-90451	90539-90551
WALL 29:	2(R) x 45(C) + 1(R) x 41(C) + 1(R) x 42(C) + 3(R) x 40(C) + 4(R) x 37(C) + 2(R) x 31(C) - 72				
S.N.	90152-90196	90252-90296	90352-90375	90380-90396	90452-90476

TOTAL NUMBER OF NICHES ON 4/F = 5,835

B.D. REF.

F.S.D. REF.

NOTES :

DO NOT SCALE DRAWING.

ALL DIMENSIONS MUST BE VERIFIED AT THE WORK BY THE CONTRACTOR.

ALL FINISH, SPECIFICATIONS AND THEIR COORDINATE ARE THE PROPERTY OF THE ARCHITECTS AND SHALL BE RETURNED AT THE COMPLETION OF THE WORK.

LEGEND :

APPLICATION AREA

EXISTING SELF-CLOSING 60MIN. FRR DOOR WITH MIN. 850mm CLEAR WIDTH (D1)

EXISTING 60MIN. FRR DOOR WITH MIN. 850mm CLEAR WIDTH (D2)

EXISTING SELF-CLOSING 60MIN. FRR DOOR WITH MIN. 850mm CLEAR WIDTH AND ELECTRICAL LOCKING DEVICE (D1a)

NEW SELF-CLOSING 60MIN. FRR DOOR WITH MIN. 850mm CLEAR WIDTH (ND1)

NEW SELF-CLOSING 60MIN. FRR DOOR WITH MIN. 850mm CLEAR WIDTH AND ELECTRICAL LOCKING DEVICE (ND1a)

NEW 60MIN. FRR DOOR IN CLEARANCE WITH MIN. 800mm CLEAR WIDTH (ND2)

REMARKS :

* 1) DOORS - SHALL BE CAPABLE OF BEING READILY OPENED FROM INSIDE AND IN THE DIRECTION OF THE EXIT ROUTE WITHOUT THE USE OF KEY(S).

2) DIGITAL LOCKS - SHALL AUTOMATICALLY RELEASE UPON ACTUATION OF:
A) AN AUTOMATIC HEAT OR SMOKE DETECTION SYSTEM
B) THE OPERATION OF AN ALARM SYSTEM OR
C) UPON POWER FAILURE

REVISION

NO.	DATE	DESCRIPTION

ARCHITECT

STUDIO | R&A

18/F | Xiu Hua Commercial Building
211-213 Jaffe Road | Wan Chai | HK
Tel: 3583-2000 | Fax: 8143-1130
Email: mail@studiorca.com

STUDIO | RAYMOND CHAU | ARCHITECTURE | LIMITED

PROJECT NAME

PROPOSED COLUMBARIUM AT LUNG SHAN TEMPLE,
PO KAK TSAI ROAD, LUNG YEUK TAU,
FANLING, NEW TERRITORIES
(LOTS 652, 653 (PART), 641 (PART) AND 642S.B (PART) IN D.D. 85)

DRAWING TITLE

FOURTH FLOOR PLAN

DRAWN BY	MH	CHECKED BY	RC
SCALE	1:100	DATE	06.12.2019
JOB NO.	1758	DRAWING NO.	A-07

PROPOSED FLOOR PLAN

APPLICATION FOR LICENCE IN RESPECT OF PRE-CUT-OFF COLUMBARIUM

NAME OF COLUMBARIUM: LUNG SHAN TEMPLE

ADDRESS : G/F - 6/F (PARTS), LUNG SHAN TEMPLE,
PO KAK TSAI ROAD, LUNG YEUK TAU,
FANLING, NEW TERRITORIES
(LOTS 652, 653 (PART), 641 (PART) AND 642S.B (PART) IN D.D. 85)

經私營骨灰安置所發牌委員會根據《私營骨灰安置所條例》(第 630 章)第 26 條批准的圖則。

Plans approved by Private Columbaria Licensing Board under section 26 of Private Columbaria Ordinance (Cap. 630).

簽署 Signature:

姓名 Name: CHU Chuh-wei

職位 Post: AS(PC), PCAO

日期 Date: 7 MAY 2020

DATE (DD/MM/YYYY)

APPLICANT IS A NATURAL PERSON

(AUTHORISED PERSON/REGISTERED STRUCTURAL ENGINEER)

18 DEC 2019

DATE (DD/MM/YYYY)

REGISTRATION NUMBER: AP(A) 15/95

DATE OF EXPIRY OF REGISTRATION: 06.04.2020

HONG KONG IDENTITY CARD NUMBER/TRAVEL DOCUMENT NUMBER*

CHOP OF BODY CORPORATE/PARTNERSHIP* (IF APPLICABLE)

SIGNATURE AND NAME OF AUTHORIZED PERSON/ REGISTERED STRUCTURAL ENGINEER:

周 Raymond M.W. Chau

BArch (Toronto), HKIA
Registered Architect
Authorized Person

* MUST CONFORM TO THE REGISTER UNDER SECTION 3 OF THE BUILDINGS ORDINANCE (CAP. 123) * DELETE IF INAPPLICABLE

SERIAL NUMBERS OF NICHEs - SOUTHERN PART (FOR FEHD)

ROOM 1:			
WALL 1:	1(R) x 10(C) - 1		
S.N.	910129-910133 910135-910139		
WALL 2:	1(R) x 2(C)		
S.N.	910152		
WALL 3:	1(R) x 10(C) - 1		
S.N.	910161-910162 910176-910177 910178-910179		
ROOM 5:			
WALL 4:	10(R) x 23(C)		
S.N.	950101-950103 950105-950113 950115-950123 950125-950126		
[Serial numbers for Room 5 walls 4, 5, 6, 7, 8, 9, 10]			
ROOM 6:			
WALL 6:	10(R) x 23(C) - 7		
S.N.	960101-960103 960105-960113 960115-960123 960125-960126		
[Serial numbers for Room 6 walls 6, 7, 8, 9, 10]			
ROOM 8:			
WALL 8:	10(R) x 23(C) - 10		
S.N.	980101-980103 980105-980113 980115-980123 980125-980126		
[Serial numbers for Room 8 walls 8, 9, 10]			
ROOM 9:			
WALL 12:	10(R) x 64(C) + 2(R) x 38(C) - 7		
S.N.	990101-990103 990105-990113 990115-990123 990125-990133		
[Serial numbers for Room 9 walls 12, 1, 2, 3, 4, 5, 6, 7, 8, 9, 10, 11]			

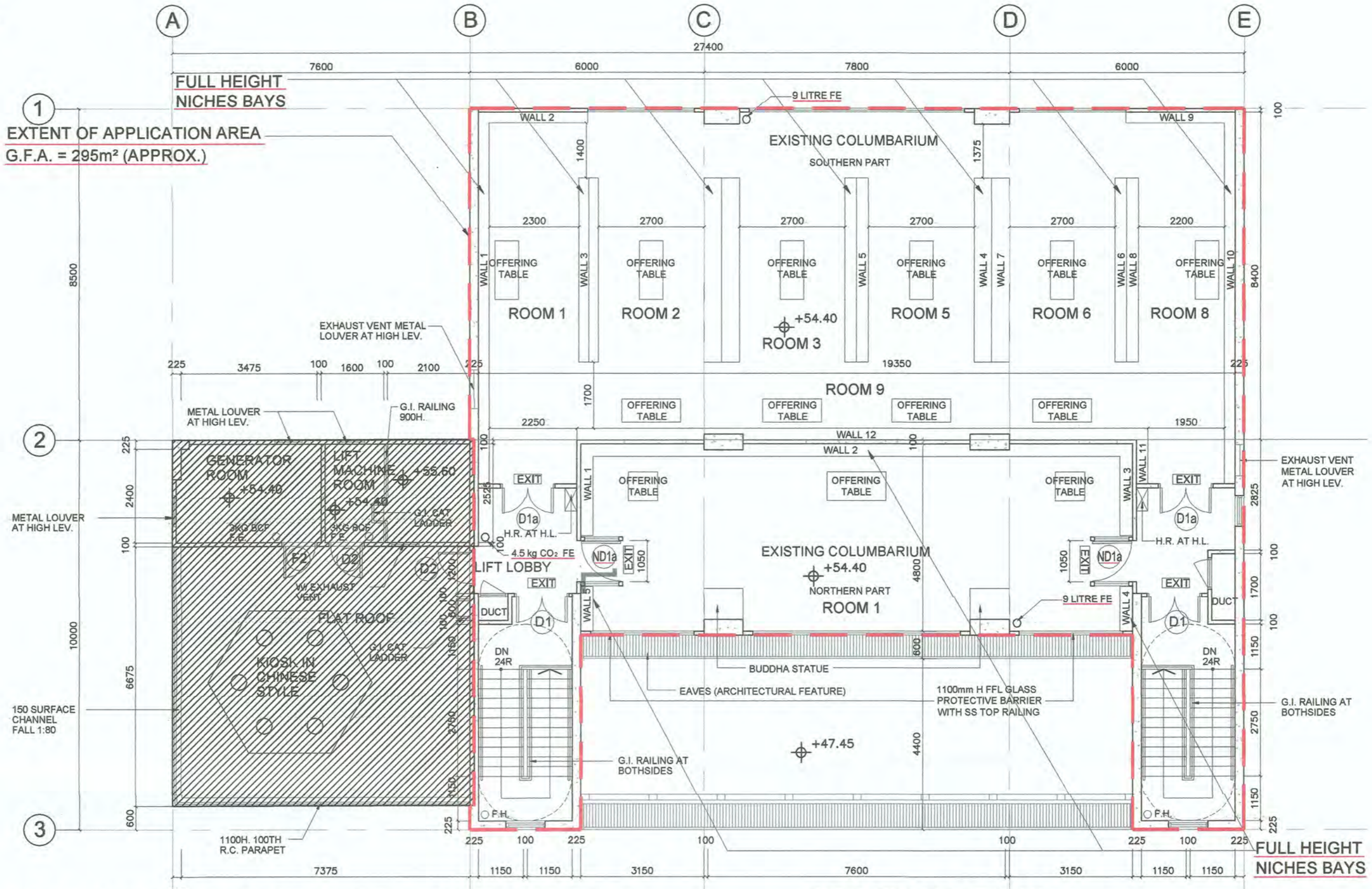

PROPOSED FLOOR PLAN OF 6/F (PLAN NO. 009)
SCALE 1:100

SOUTHERN PART - ROOM 9: WALL 12 (CONT'D)

S.N.	990805-990813	990815-990823	990825-990833	990835-990843
[Serial numbers for Southern Part Room 9]				

SERIAL NUMBERS OF NICHEs - NORTHERN PART (FOR FEHD)

NORTHERN PART - ROOM 1:

WALL 1	11(R) x 10(C) - 5			
S.N.	90G001-90G003 90G005-90G011 901001-901003 901005-901011			
WALL 2	10(R) x 69(C) + 1(R) x 57(C) - 11 - 1			
S.N.	90G012-90G013 90G015-90G023 90G025-90G033 90G035-90G043			
[Serial numbers for Northern Part Room 1]				

NORTHERN PART - ROOM 1: WALL 2 (CONT'D)

S.N.	901035-901043	901045-901053	901055-901063	901065-901073
[Serial numbers for Northern Part Room 1 Wall 2]				

TOTAL NUMBER OF NICHEs ON 6/F (NORTHERN) = 985
TOTAL NUMBER OF NICHEs ON 6/F (SOUTHERN) = 2,556

PROPOSED FLOOR PLAN
APPLICATION FOR LICENCE IN RESPECT OF PRE-CUT-OFF COLUMBARIUM

NORTHERN PART - ROOM 1:

WALL 3:	11(R) x 10(C) - 5			
S.N.	90G089-90G093 90G095-90G099 901089-901093 901095-901099			
WALL 4:	10(R) x 2(C)			
S.N.	90G101 90G103 901101 901103 902101			
WALL 5:	10(R) x 2(C)			
S.N.	90G106 90G108 901106 901108 902106			
[Serial numbers for Northern Part Room 1]				

NAME OF COLUMBARIUM: LUNG SHAN TEMPLE
ADDRESS: G/F - 6/F (PARTS), LUNG SHAN TEMPLE, PO KAK TSAI ROAD, LUNG YEUK TAU, FANLING, NEW TERRITORIES (LOTS 652, 653 (PART), 641 (PART) AND 642S.B (PART) IN D.D. 85)

B.D. REF.

F.S.D. REF.

NOTES:

LEGEND:

APPLICATION AREA

EXISTING SELF-CLOSING 60MIN. FRR DOOR WITH MIN. 850mm CLEAR WIDTH

EXISTING 60MIN. FRR DOOR WITH MIN. 850mm CLEAR WIDTH

EXISTING SELF-CLOSING 60MIN. FRR DOOR WITH MIN. 850mm CLEAR WIDTH AND ELECTRICAL LOCKING DEVICE

NEW SELF-CLOSING 60MIN. FRR DOOR WITH MIN. 850mm CLEAR WIDTH

NEW SELF-CLOSING 60MIN. FRR DOOR WITH MIN. 850mm CLEAR WIDTH AND ELECTRICAL LOCKING DEVICE

NEW 60MIN. FRR DOOR IN CLEARANCE WITH MIN. 800mm CLEAR WIDTH

REMARKS:

REVISION

ARCHITECT

STUDIO | R&A

18/F | Xiu Hua Commercial Building
211-213 Jaffe Road | Wan Chai | HK
Tel: 3583-2000 | Fax: 8143-1130
Email: mail@studiorca.com

PROJECT NAME

PROPOSED COLUMBARIUM AT LUNG SHAN TEMPLE, PO KAK TSAI ROAD, LUNG YEUK TAU, FANLING, NEW TERRITORIES (LOTS 652, 653 (PART), 641 (PART) AND 642S.B (PART) IN D.D. 85)

DRAWING TITLE

SIXTH FLOOR PLAN

DRAWN BY: MH | CHECKED BY: RC

SCALE: 1:100 | DATE: 06.12.2019

JOB NO. 1758 | DRAWING NO. A-09

經私營骨灰安置所發牌委員會根據《私營骨灰安置所條例》(第630章)第26條批准的圖則。
Plans approved by Private Columbaria Licensing Board under section 26 of Private Columbaria Ordinance (Cap. 630).

簽署 Signature: CHU Chun-hei
姓名 Name: AS(PC) PCAO
職位 Post: AS(PC) PCAO
日期 Date: 07 MAY 2020

DATE (DD/MM/YYYY)

HONG KONG IDENTITY CARD NUMBER/TRAVEL DOCUMENT NUMBER*

CHOP OF BODY CORPORATE/PARTNERSHIP* (IF APPLICABLE)

SIGNATURE AND NAME OF AUTHORIZED PERSON/
REGISTERED STRUCTURAL ENGINEER:
周 Raymond M.W. Chau
BArch (Toronto), HKIA
Registered Architect
Authorized Person

18 DEC 2019

DATE (DD/MM/YYYY)

REGISTRATION NUMBER#: AP(A) 15/95

DATE OF EXPIRY OF REGISTRATION#: 06.04.2020